Ville de Saint-Hyacinthe

15/09/2011
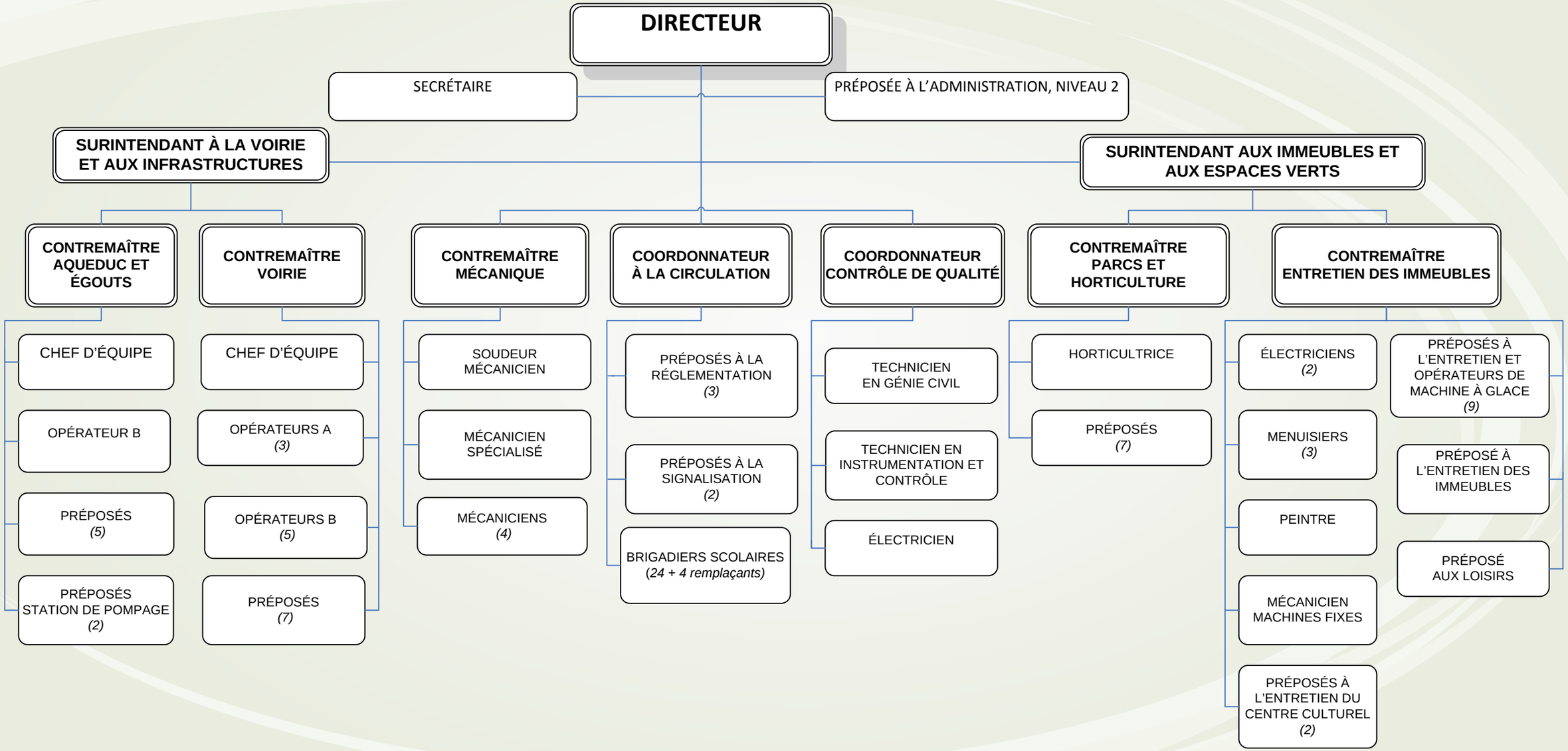
TRAVAUX PUBLICS